

PLAT OF SURVEY

-OF-

LOT 8, POPLAR RIDGE SUBDIVISION, BEING A REDIVISION OF LOTS 45-47, BLOCK 68, AND LOTS 25 AND 26, BLOCK 74, LAKE WANDAWEGA SUBDIVISION, BEING A PART OF GOVERNMENT LOT 1 OF SECTION 1 AND PART OF GOVERNMENT LOT 1 OF SECTION 2, ALL IN TOWN 3 NORTH, RANGE 16 EAST OF THE FOURTH PRINCIPAL MERIDIAN, TOWN OF SUGAR CREEK, WALWORTH COUNTY, WISCONSIN.

SURVEY FOR: SOUTHEASTERN WISCONSIN HOUSING CORP.

SURVEY ADDRESS: W5327 DELAVAN DRIVE

I HEREBY CERTIFY THAT THE EXISTING FOUNDATION SHOWN ON THIS PLAT OF SURVEY IS LOCATED AS SHOWN THUS (), DATED THIS 5TH DAY OF DECEMBER, 2003.

Robert J. Wetzel
ROBERT J. WETZEL S-1778

TOP OF FOUNDATION: 88.0'

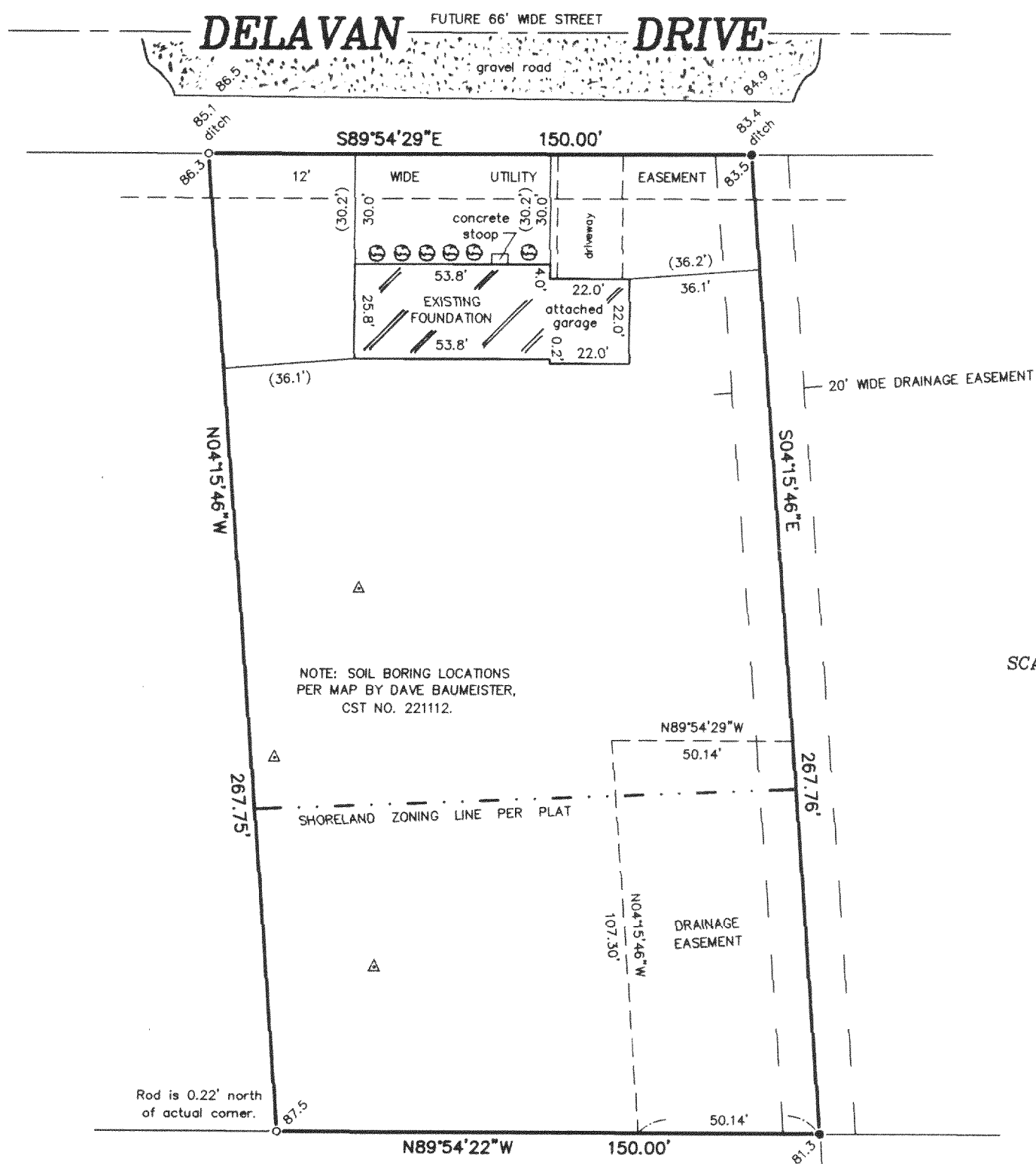

LEGEND

- FOUND IRON ROD
- SET IRON PIPE
- △ SOIL BORING
- 90.0 EXISTING ELEVATION

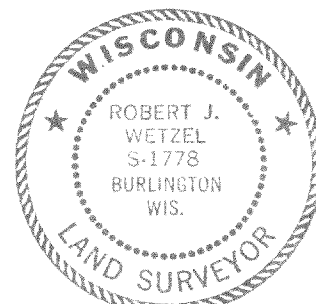
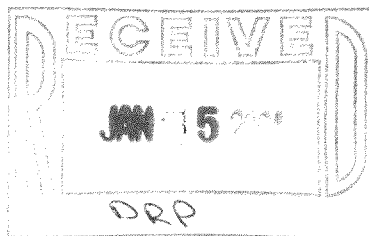

THIS IS NOT AN ORIGINAL PRINT
UNLESS THIS SEAL IS RED.

Robert J. Wetzel
ROBERT J. WETZEL S-1778

OCTOBER 22, 2003
DATE

6030
JOB NUMBER

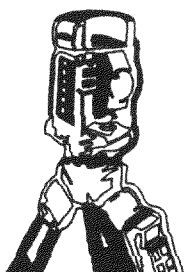

B.W. SURVEYING, INC.

LAND SURVEYS
MAPPING AND PLANNING
412 N. PINE STREET
BURLINGTON, WI 53105
(262)-767-0225

GPR-8

316-1578